

CHATTERJEE CONSULTANCY

ADDRESS 4/13, SUHATTA MALL
CITY CENTER, DURGAPUR 713216

CONSULTING ARCHITECT
DESIGNER, ESTIMATOR

MOBILE 9434649399
e-mail chatterjee0jui@gmail.com
chatterjeeconsultancy2014@gmail.com

Ref no: RR/SVP/DV/4-06-23

Dated :- 21.06.2023

TO WHOM IT MAY CONCERN

This is to certify that the Project by name 'LAXMI APARTMENT' Developed By 'SHREE LAXMI BUILDERS AND DEVELOPERS', of a PROPOSED FIVE (G+4) STORIED RESIDENTIAL APARTMENT OVER, R.S. PLOT NO:-238, , L.R. PLOT NO.-556, J.L. NO - 100, KHATIAN NO.:-3961,3962,3963,3964, OF MOUZA - TURKI SITARAMPUR, P.S.-BISHNUPUR, DIST. -BANKURA, UNDER B.M.C HOLDING:-11/6, WARD NO:- 18, MAHALLA-TURKI SITARAMPUR Has the Following Site Co-ordinates.

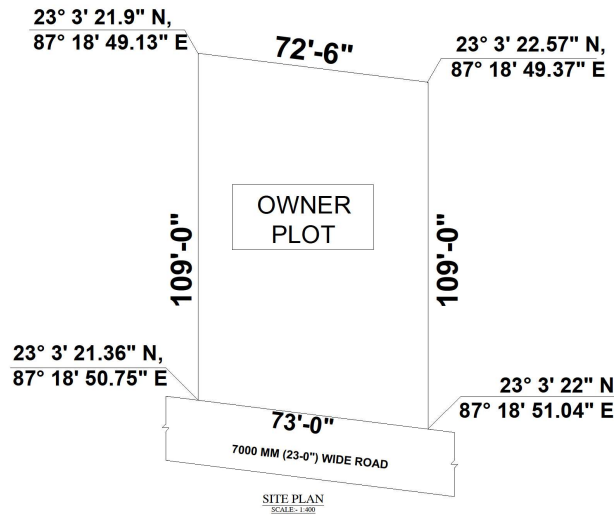

Jui Chatterjee
AR. JUI CHATTERJEE
Registration No. : CA/2021/134352
Ph. No. : 9434649399, 7585893411